



BHARATI VIDYAPEETH

(Deemed to be University)

Pune, India.

- Accredited with 'A+' Grade (2017) by NAAC
- 'A' Grade University Status by MHRD, Govt. of India
- Accredited (2004) & Reaccredited (2011) with 'A' Grade by NAAC
- Category-I (Deemed to be University Grade) by University Grants Commission
- Recognized under Section '12 B' of UGC Act (1956) by University Grants Commission
- Ranked among Top 100 Universities by NIRF 2023, Ministry of Education, Govt. of India

INFORMATION BROCHURE OF ENTRANCE TEST

BV-ABOP-2024



Bharati Vidyapeeth
(Deemed to be University) Pune, India

**FOR ADMISSION TO THE UNDER
GRADUATE DEGREE PROGRAMME**

**Bachelor of Audiology &
Speech Language Pathology (B.ASLP) at**

**Bharati Vidyapeeth (Deemed to be University)
School of Audiology &
Speech Language Pathology, Pune**



Important Dates B.ASLP (BV-ABOP-2024)

Entrance Test	Last Date of Online Application	Date of Entrance Test	Date of Declaration of Merit list
B. ASLP- 2024	1st June 2024	9th June 2024	1st July 2024
BV-ABOP-2024	13th June 2024	23rd June 2024	

Date of Counselling and spot admission : 10th July 2024

The Schedule and venue of counselling and on the spot admission will be notified at website www.bvuniversity.edu.in

Fee structure for the year 2024-25 is mentioned in point no. 8 in this information brochure.

Test Centers for Entrance Test 2024-25 :

Sr. No.	CENTER NAME		CENTER NAME		CENTER NAME		CENTER NAME
1	AGARTALA	17	DELHI	33	KARAD	49	RAIPUR
2	AGRA	18	GAYA	34	KARNAL	50	RAJKOT
3	AHMEDABAD	19	GHAZIABAD	35	KOCHI	51	RANCHI
4	ALLAHABAD	20	GORAKHPUR	36	KOLHAPUR	52	SANGLI
5	AMRAVATI	21	GUWAHATI	37	KOLKATA	53	SATARA
6	AMRITSAR	22	HISAR	38	KOLLAM	54	SOLAPUR
7	AURANGABAD	23	HYDERABAD	39	KOTA	55	SRINAGAR
8	BAREILY	24	IMPHAL	40	LUCKNOW	56	SURAT
9	BELGAUM	25	INDORE	41	MADURAI	57	THANE
10	BENGALURU	26	JABALPUR	42	MUMBAI	58	THIRUVANANTHA PURAM
11	BHOPAL	27	JAIPUR	43	MUZAFFARPUR	59	UDAIPUR
12	BHUBANESWAR	28	JALGAON	44	NAGPUR	60	VADODARA
13	BILASPUR (CG)	29	JAMMU	45	NASHIK	61	VARANASI
14	CHANDIGARH	30	JAMSHEDPUR	46	NAVI MUMBAI	62	VIJAYAWADA
15	CHENNAI	31	JODHPUR	47	PATNA		
16	DEHRADUN	32	KANPUR	48	PUNE		

***Note:** If the candidates count for a centre is less than 25, then the candidate will be allocated to the nearest available centre. NO REQUEST FOR CHANGE IN EXAMINATION CENTRE WILL BE CONSIDERED UNDER ANY CIRCUMSTANCES.

OUR INSTITUTE

Bharati Vidyapeeth (Deemed to be University)

School of Audiology & Speech Language Pathology

Katraj, Pune 411 046.

Tel. No.: 020 24377417, 24361778

Website : www.aslp.bharativersity.edu

Email : aslp@bharativersity.edu / admissionsaslp@bharativersity.edu



Hon'ble Dr. Patangrao Kadam

Founder : Bharati Vidyapeeth (1964)

FOUNDER - CHANCELLOR: Bharati Vidyapeeth (Deemed to be University)



: Vision of the University :
To be a World Class University for Social Transformation through Dynamic Education



Hon'ble Dr. Shivajirao Kadam
Chancellor,
Bharati Vidyapeeth
(Deemed to be University), Pune



Hon'ble Dr. Vishwajit Kadam
Secretary,
Bharati Vidyapeeth
Pro Vice Chancellor,
Bharati Vidyapeeth
(Deemed to be University), Pune



Hon'ble Prof. Dr. Vivek Saoji
Vice Chancellor,
Bharati Vidyapeeth
(Deemed to be University), Pune

BHARATI VIDYAPEETH

Nurturing Values Since 1964....

Established on 10th May 1964 by Visionary Leader Dr. Patangraoji Kadam, Bharati Vidyapeeth, the parent body of Bharati Vidyapeeth (Deemed to be University) is celebrating 60 glorious years in the education sector. Bharati Vidyapeeth today is widely acclaimed as one of the largest Educational Conglomerate in India imparting quality education right from pre-primary up to doctoral level through its 190+ institutions and 29 constituent units.

The ambit of Bharati Vidyapeeth institutions of higher education encompasses all professional disciplines which include the colleges of Medicine, Dentistry, Nursing, Audiology, Speech Language Pathology, Optometry, Physiotherapy, Ayurved, Homeopathy, Engineering, Architecture, Management, Law, Pharmacy, Hotel Management and Catering Technology, Environment Education, Physical Education, Health Management, Biotechnology etc.



Research today is at the center stage of every educational institution. Foreseeing it way back in 1986, Dr. Patangraoji Kadam founded two self-financed indigenous research institutes viz; R&D Centre for Pharmaceutical Sciences and Applied Chemistry; and Yashwantrao Chavan Institute of Social Science Studies and Research. Subsequently in 2001 International Research School for Health Affairs (IRSHA) was incorporated, which has collaboration with research partners from India and Abroad. These institutes have inculcated a research culture in the campuses of Bharati Vidyapeeth.

With a strong belief in social inclusion and living up to its mission statement 'Social Transformation through Dynamic Education', Bharati Vidyapeeth has spread its wings to provide educational opportunities to both the haves and have nots of the society by establishing campuses at Pune, New Delhi, Navi Mumbai, Kolhapur, Solapur, Karad, Satara and Panchgani.

BHARATI VIDYAPEETH (DEEMED TO BE UNIVERSITY) PUNE

In recognition of excellence in the field of education, Ministry of Human Resources Development, Government of India on recommendation of UGC conferred the prestigious Deemed to be University status to 12 institutions of Bharati Vidyapeeth in 1996. This is how Bharati Vidyapeeth (Deemed to be University) came into existence.

Later another 17 institutions were added to the ambit of Bharati Vidyapeeth (Deemed to be University). Today, it has 29 constituent colleges and another 13 schools and departments under 12 faculties namely:

1. Medical Sciences
2. Dentistry
3. Ayurved
4. Homeopathy
5. Nursing
6. Engineering and Technology
7. Pharmaceutical Sciences
8. Management Studies
9. Arts, Social Sciences and Commerce
10. Sciences
11. Law
12. Interdisciplinary Studies

All the constituent colleges are known for its excellent infrastructure, experienced and caring faculty, contemporary curricula, ICT based teaching learning methodology, thrust on research and ample opportunities for co-curricular & extra-curricular activities.



Medical Sciences



Dentistry



Ayurved



Homeopathy



Nursing

CONSTITUENT UNITS OF BHARATI VIDYAPEETH (DEEMED TO BE UNIVERSITY)

1. BVDU Medical College, Pune.
2. BVDU Dental College & Hospital, Pune
3. BVDU College of Ayurved, Pune
4. BVDU Homoeopathic Medical College, Pune
5. BVDU College of Nursing, Pune
6. BVDU Yashwantrao Mohite College of Arts, Science & Commerce, Pune.
7. BVDU New Law College, Pune
8. BVDU Social Science Centre (M.S.W.), Pune
9. BVDU Yashwantrao Chavan Institute of Social Science Studies & Research, Pune.
10. BVDU Centre for Research & Development in Pharmaceutical Sciences & Applied Chemistry, Pune
11. BVDU College of Physical Education, Pune.
12. BVDU Institute of Environment Education & Research, Pune
13. BVDU Institute of Management & Entrepreneurship Development, Pune
14. BVDU Poona College of Pharmacy, Pune
15. BVDU College of Engineering, Pune
16. BVDU Interactive Research School in Health Affairs (IRSHA), Pune
17. BVDU Rajiv Gandhi Institute of Information Technology & Biotechnology, Pune
18. BVDU College of Architecture, Pune
19. BVDU Abhijit Kadam Institute of Management & Social Sciences, Solapur
20. BVDU Institute of Management, Kolhapur
21. BVDU Institute of Management & Rural Development Administration, Sangli
22. BVDU Institute of Management & Research, New Delhi
23. BVDU Institute of Hotel Management & Catering Technology, Pune
24. BVDU Yashwantrao Mohite Institute of Management, Karad
25. BVDU Medical College & Hospital, Sangli
26. BVDU Dental College & Hospital, Mumbai
27. BVDU Dental College & Hospital, Sangli
28. BVDU College of Nursing, Sangli
29. BVDU College of Nursing, Navi Mumbai



Pharmaceutical Sciences



Law



Engineering and Technology



Homeopathy



Management Studies



DISTINCTIVE FEATURES OF BHARATI VIDYAPEETH (DEEMED TO BE UNIVERSITY)

This University:

- The University offers 160+ programmes under 12 faculties.
- High quality all-around education with many students from all over India and 35 countries to pursue their studies.
- 24000+ students enrolled into various programmes offered by the University.
- Behind the reputation of the University are the solid credentials of accomplished and experienced 1700 + faculty members, imparting quality education.
- Excellent placement record for its students across faculties and has known industry endorsements for continuous industry institution interactions.
- Strong alumni network spread across the globe.
- Programmes are designed to enhance employability of students with focus on collaborative and experiential learning pedagogy.
- Entrepreneurship cell has been established to develop entrepreneurial skill and incubate innovative business ideas.
- University constantly encourages and facilitates its faculties to be actively engaged in academic research and publications besides their teaching assignments by establishing collaborative and interdisciplinary research links with industries and institutions around the world.
- All professional programmes are approved by respective Statutory Councils.
- As part of dissemination of knowledge, University organizes International and National Conferences, Seminars, Workshops etc, on recent and upcoming themes.
- Knowledge Resource Centre (Libraries) have an excellent collection of books, print journals, e-journals, and magazines etc. which are regularly being expanded by adding latest publications.
- Augmented infrastructural facilities including smart classrooms, tools for blended learning, laboratories equipped with latest technologies, free accessibility to Wi-Fi, lush green campuses, adequate recreational facilities, on campus residential accommodation etc.
- University is committed to engage for the welfare of the society through various schemes of outreach Programmes, field work and community engagement.

University Achievements:

Accredited with 'A+' Grade (2017) by NAAC

'A' Grade University Status by MHRD, Govt. of India

Accredited (2004) & Reaccredited (2011) with 'A' Grade by NAAC

Category-I (Deemed to be University Grade) by University Grants Commission

Recognized under Section '12 B' of UGC Act (1956) by University Grants Commission

Ranked among Top 100 Universities by NIRF 2023, MHRD Govt. of India

Other Achievements of the University:



NBA

- College of Engineering have been accredited with National Board of Accreditation for its 3 UG Programmes
- B.Pharm programme of Poona College of Pharmacy has been accredited with NBA



NABH

- Bharati Hospital and Research Centre of Medical College has undergone assessments for full NABH accreditation.



NABL

- Hospital Laboratories in Pathology, Microbiology and Biochemistry have been accredited with NABL
- Centre for food testing Laboratory



FDA Approval

- NABH accreditation and FDA approval for Hospital Blood Bank, Safe-I accreditation of the NABH for Infectious diseases was also received.
- Blood Bank
- Public Testing Laboratory of Poona College of Pharmacy, Pune

SCHOOL OF AUDIOLOGY & SPEECH LANGUAGE PATHOLOGY

Audiology and Speech Language Pathology is an upcoming field in allied health sciences. There is a dearth of Speech Language Pathologists and Audiologists in India as very few colleges provide educational facilities in this field. Bharati Vidyapeeth (Deemed to be University) decided to fulfill this long-standing deficiency in Maharashtra by starting a School of Audiology and Speech Language Pathology (SASLP) in the educational capital, the city of Pune under the faculty of health sciences in August 2006. SASLP is located at the Dhankawadi Campus of Bharati Vidyapeeth (Deemed to be University).

ABOUT AUDIOLOGY AND SPEECH LANGUAGE PATHOLOGY

Audiology is a branch of science that deals with hearing and hearing related disorders. Students of Audiology are educated regarding the anatomy and physiology of the normal and abnormal auditory system. They are trained in identification and differential diagnosis of auditory disorders. These include disorders of the middle ear, inner ear, auditory nerve and the central auditory nervous system. With training, students develop expertise in audiological rehabilitation, which includes recommendation of hearing devices including hearing aids and cochlear implants. They also learn about assessment and management of individuals with tinnitus, vestibular disorders and auditory processing disorders.

Speech and Language Pathology deals with the normal and abnormal aspects of voice, speech, language, cognition and swallowing. Students of Speech Language Pathology are trained in diagnosis, differential diagnosis and management of speech and language, cognitive communicative disorders, which includes voice disorders, speech sound disorders, stuttering, speech and language problems associated with hearing impairment, intellectual disability, cerebral palsy, cleft palate, autism spectrum disorders, oral and laryngeal cancers, stroke/ paralysis, and learning disorders.

TEACHING FACULTIES	NAME	DESIGNATION	AREA OF EXPERTISE
	Dr. Gauri Belsare <i>MBBS, MS</i> <i>Otolaryngology</i>	Honorary Director	<ul style="list-style-type: none"> • Otology, • Neurotology • Cochlear Implant Surgery • Endoscopic Sinus Surgery • Microlaryngeal surgery • Temporal Bone Dissection
	Dr. C.S. Vanaja <i>M.Sc (Speech and Hearing)</i> <i>Ph.D (Speech and Hearing)</i>	Professor and Principal	<ul style="list-style-type: none"> • Diagnostic Audiology • Electrophysiological measures • Assessment and management of Central auditory processing disorders • Implantable devices • Vestibular disorders diagnosis & Rehabilitation • CI Pre implant assessment and Post implant Rehabilitation
	Dr. Aarti Wanknis <i>M.Sc. (ASR)</i> <i>Ph.D. (Speech Language Pathology)</i>	Professor and Head Of Department (Speech Language Pathology)	<ul style="list-style-type: none"> • Maxillofacial anomalies including Cleft lip and palate • Childhood language disorders • Augmentative and Alternative Communication
	Dr. Sharda Sarda <i>M.Sc. (Audiology)</i> <i>Ph.D. (Audiology)</i>	Professor and Head of Department (Audiology)	<ul style="list-style-type: none"> • Vestibular disorders diagnosis and Rehabilitation • CI Pre-surgical assessment and Post implant rehabilitation
	Dr. Piyush Sone <i>M.Sc (Speech and Hearing)</i> <i>Ph.D. (Speech Language Pathology)</i>	Associate Professor	<ul style="list-style-type: none"> • Spoken language processing disorders • Child language disorders • Cleft lip and palate • Articulation and Phonological Disorders

	Dr. Pallavi Kelkar <i>MASLP, Ph.D. (Speech Language Pathology & Audiology)</i>	Associate Professor	<ul style="list-style-type: none"> • Fluency disorders (Stuttering, cluttering) • Voice disorders • Voice problems in professional voice users • Communication skills enhancement
	Ms. Sonal Chitnis <i>MSc (ASLP)</i> Pursuing PhD	Associate Professor	<ul style="list-style-type: none"> • Bilingualism and Aphasiology • Neurogenic Cognitive Communication and Swallowing disorders • Neurorehabilitation • Working Memory assessment and Intervention • Neuroimaging Correlates of language and Cognition
	Mrs. Shweta Deshpande <i>MASLP</i> Pursuing PhD	Assistant Professor	<ul style="list-style-type: none"> • CI Pre-surgical assessment and Post implant Rehabilitation • Diagnostic and Rehabilitation Audiology
	Ms. Nikita Nanavati <i>MASLP</i> Pursuing PhD	Assistant Professor	<ul style="list-style-type: none"> • CI Pre and post-surgical assessment and Post implant Rehabilitation • Diagnostic and Rehabilitation Audiology • Hearing aid Fitting • Tinnitus and Hyperacusis assessment and management • Vestibular disorders diagnosis and Rehabilitation
	Mr. Anuj Kumar Neupane <i>MSc. Audiology</i> Pursuing PhD	Assistant Professor	<ul style="list-style-type: none"> • CI Rehabilitation and Mapping • Diagnostic and Rehabilitation Audiology • Vestibular disorders diagnosis and Rehabilitation

	Mrs. Priya Kapoor <i>MASLP</i> Pursuing PhD	Assistant Professor	<ul style="list-style-type: none"> • Pediatric Swallowing Disorders and Rehabilitation • Neurocommunication disorders • Motor Speech Disorders
	Ms. Rucha Vivek <i>MSc. Audiology</i> Pursuing PhD	Assistant Professor	<ul style="list-style-type: none"> • Diagnostic audiology • Auditory evoked potentials • Assessment and management of CAPD
	Ms. Shrunga M S <i>MASLP</i>	Assistant Professor	<ul style="list-style-type: none"> • Childhood language disorders • fluency disorders
	Mr. Appas Saha <i>MASLP</i> Pursuing PhD	Assistant Professor	<ul style="list-style-type: none"> • Adult Dysphagia (Neurology, Head and Neck Cancer) • Aphasia • Dysarthria and Allied Communication Disorders
	Mrs. Kalyani Ghate <i>MASLP</i>	Assistant Professor	<ul style="list-style-type: none"> • CI Pre and post-surgical assessment and Post implant Rehabilitation • Diagnostic Audiology • Childhood language disorders
	Ms. Kristi Kaveri Dutta <i>MSc. Audiology</i>	Assistant Professor	<ul style="list-style-type: none"> • Diagnostic Audiology • Pediatric Audiology • Electrophysiological measures • Vestibular disorders diagnosis and Rehabilitation
	Ms. Mansi Karnad <i>MSc. (Speech Language Pathology)</i>	Assistant Professor	<ul style="list-style-type: none"> • Neurodiversity Affirming Practices in Speech Language Pathology. Childhood • Language Intervention, Augmentative and Alternative Communication, • Natural Language Acquisition in Autism Spectrum Disorders

ACTIVITIES OF THE SCHOOL OF AUDIOLOGY AND SPEECH LANGUAGE PATHOLOGY

ACADEMIC PROGRAMS

The college conducts an undergraduate program, Bachelors in Audiology and Speech Language Pathology (B.ASLP), a four years course; two post graduate programs - Master of Science (Audiology) and Master of Science (Speech Language Pathology) and two doctoral programs- Ph.D. (Audiology) and Ph.D. (Speech Language Pathology).

The highlights of the academic program are as follows:

- ▶ The courses are affiliated to Bharati Vidyapeeth (Deemed to be University) and are recognized by the Rehabilitation Council of India (RCI).
- ▶ Infrastructure at the college includes classrooms and seminar halls with facility for audiovisual presentation through smart boards
- ▶ The teaching program is conducted by qualified and experienced faculty with an equal focus on theory, practicals, clinics and research.
- ▶ Guest lectures by experts in the field are arranged regularly to broaden the horizons and promote exchange of information.
- ▶ The college has a well-stocked library with books and scientific journals. New books and journals are added regularly.
- ▶ The staff of the college carry out orientation programs for allied professionals, which include surgeons, general practitioners, special educators, psychologist, teachers of the normal schools and special schools for children with communication disorders etc.
- ▶ Workshops/ Seminars/ Symposia are conducted to orient the students on recent advances in the field and to update the knowledge of the professionals in the field.
- ▶ Academic activities of the college include clinical case conferences and journal clubs to orient the students to the basics of research.
- ▶ Students present scientific papers at conferences under the guidance of the faculty.



ICT enable classroom teaching



Clinical teaching in Speech Language Pathology



Clinical Teaching in Audiology



Workshop for students on Autism Spectrum Disorder

CLINICAL SERVICES AVAILABLE AT THE COLLEGE

The college has state of the art facilities for the evaluation and rehabilitation of individuals with speech, language, cognitive, balance and hearing disorders. Besides the college, these services are offered at the Department of ENT and the Department of Pediatrics of the Bharati Hospital and Research Centre. Bedside assessments and management is carried out in wards of Bharati Hospital and Research Centre for individuals with speech & language disorders, oral and pharyngeal cancers, voice and swallowing disorders and vestibular disorders. Camps are conducted at schools for children with communication disorders and in rural areas. School screening programs are conducted to identify children with speech, language, literacy and hearing problems.

AUDIOLOGY

- ▶ Newborn hearing screening, school screening for hearing and Central Auditory Processing Disorders (CAPD) as well as bedside audio vestibular screening.
- ▶ Assessment and differential diagnosis of auditory disorders, which includes facilities such as pure-tone audiometry, speech audiometry, glycerol test, immittance evaluation, recording of Auditory Evoked Potentials (ABR/ BERA, MLR, LLR, MMN, P300), Auditory Steady State Response (ASSR) and Otoacoustic Emissions (OAE).
- ▶ Selection of hearing aids and other assistive listening devices using objective evaluation tools like Long Latency Responses (LLR) and insertion gain.
- ▶ Selection of candidates for cochlear implants, intra operative monitoring and post implant mapping
- ▶ Post cochlear implant Rehabilitation.
- ▶ Rehabilitation/ Habilitation of individuals with hearing impairment.
- ▶ Assessment and management of individuals with Central Auditory Processing Disorders (CAPD)
- ▶ Assessment and management of individuals with tinnitus and hyperacusis.
- ▶ Assessment and differential diagnosis of different vestibular disorders.
- ▶ Vestibular Rehabilitation Therapy



Pure Tone Audiometry



Real Year Measurement



Paediatric Hearing Aid Trial



INTRAOPERATIVE MONITORING USING AUDITORY BRAINSTEM RESPONSE DURING BRAINSTEM TUMOR SURGERY

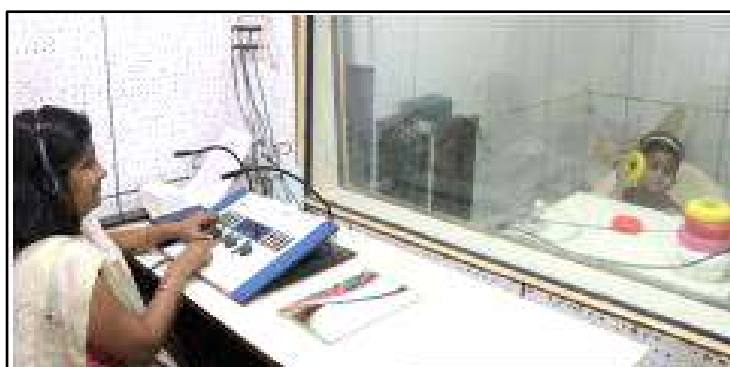

Conditioned Play Audiometry



Immittance Evaluation



**New-born Hearing Screening using
Otoacoustic Emissions (OAE)**

SPECIALITY CLINICS IN AUDIOLOGY

a) SPECIALITY CLINIC FOR COCHLEAR IMPLANTS

Bharati Hospital and Research Centre and School of Audiology and Speech Language Pathology have been empanelled for free cochlear implant surgeries and post cochlear implant rehabilitation under the Assistance to Disabled persons for purchasing/ fitting of aids/ appliance (ADIP) Scheme of Ministry of Social Justice and Empowerment.

Services available

- ▶ Cochlear Implant Candidacy Evaluation
- ▶ Pre-implant Counseling
- ▶ Surgery for cochlear implantation at Bharati Hospital and Research Centre
- ▶ Intra-operative NRT
- ▶ Switch-on & Post-implant Mapping
- ▶ Aural (re)habilitation.



Cochlear Implant Unit

b) SPECIALITY CLINIC FOR AUDIO – VESTIBULAR DISORDERS:

Services available:

- ▶ Vestibular screening test
- ▶ Video Nystagmography (VNG)
- ▶ Vestibular Evoked Myogenic Potentials (VEMP)
- ▶ Video Head Impulse Test
- ▶ Management of vestibular disorders
- ▶ Assessing Postural Balance Using Stabilometer



Vestibular Assessment

c) SPECIALITY CLINIC FOR CENTRAL AUDITORY PROCESSING DISORDERS (CAPD)

Services available:

- ▶ Behavioral testing for temporal processing, binaural integration, auditory closure, binaural separation and binaural interaction.
- ▶ Electrophysiological tests
- ▶ Management of Central Auditory Processing Disorders (CAPD)



Central Auditory Processing Disorder (CAPD) Evaluation

SPEECH LANGUAGE PATHOLOGY

Assessment of individuals with developmental language disorders like hearing impairment, intellectual disability, cerebral palsy, autism spectrum disorders, specific language impairment and learning disabilities using tests like 3DLAT, REELS 4, LPT, CLQT, DDST-II, CELF, Picture test of receptive language, ALD and MMALA.

Assessment of adult neurogenic speech and language, cognitive communicative disorders like aphasia, dysarthria, apraxia, RHD using tests like Boston Diagnostic Aphasia Evaluation (BDAE), Apraxia profiling and others.

Perceptual and instrumental assessment of individuals with voice disorders using Computerized Speech Lab (CSL), Stroboscopy, Dr. Speech software, MDVP, Spirometer and others.

Perceptual and instrumental assessment of individuals with resonance disorders using Nasometer.

Assessment of individuals with fluency disorders using tests like Stuttering Severity Index (SSI), Kiddy CAT and others.

Assessment of literacy using tests like ERS, DALI etc.

Assessment of individuals with articulation disorders using tests like Photo Articulation Test (PAT), Diagnostic evaluation of articulation and phonology and others.

Assessment of individuals with swallowing disorders using tools like Dysphagia Evaluation Protocol, Manipal Manual for Swallowing Assessment, FEES, Vital stim etc.

Management of individuals with speech, language, literacy, cognitive communication and swallowing disorders.



Paediatric Speech and Language Assessment



Respiratory analysis using Spirometry



Fluency Therapy



CLINICAL TEACHING USING VITAL STIM



Stroboscopic Evaluation



Adult Language Assessment



Therapy for speech sound correction



Voice Therapy using Artificial Larynx



Literacy Assessment



Literacy Intervention to achieve school readiness skills

SPECIALITY CLINICS IN SPEECH LANGUAGE PATHOLOGY

The College runs seven specialty clinics to cater specifically to the needs of certain client population.

a) SPECIALITY CLINIC FOR PROFESSIONAL VOICE USERS AND VOICE DISORDERS

Facilities available:

- ▶ Acoustic voice analysis- MDVP, Dr. Speech, PRAAT
- ▶ Aerodynamic analysis- Spirometer
- ▶ Measurement of Nasalance- Nasometer
- ▶ Voice culture
- ▶ Stroboscopy
- ▶ Voice therapy



Voice Assessment using MDVP

b) SPECIALITY CLINIC FOR CLEFT LIP AND PALATE

Services available at the clinic:

- ▶ Language evaluation and therapy
- ▶ Speech Sound Disorder evaluation and therapy
- ▶ Nasality – Perceptual assessments, Instrumental assessments (Nasometer, Nasoendoscopy, Radiographic at Bharati Hospital) and Therapy
- ▶ Voice – Perceptual assessment, Instrumental assessment and Therapy
- ▶ Feeding evaluation and therapy
- ▶ Complete hearing evaluation



Oral and Nasal Resonance Using Nasometer

c) SPECIALITY CLINIC FOR AUGMENTATIVE AND ALTERNATIVE COMMUNICATION

Services Available:

- ▶ Evaluation of Speech, Language and Communication abilities
- ▶ AAC access evaluation
- ▶ AAC Intervention including Hi Tech devices
- ▶ Hearing evaluation
- ▶ Parent/caregiver training



Use of Augmentative and Alternative (AAC) device for paediatric speech and language therapy

d) SPECIALITY CLINIC FOR FEEDING AND SWALLOWING DISORDERS:

Services available:

- ▶ Clinical assessment of feeding and swallowing in infants, children and adults
- ▶ Instrumental assessment of swallowing using Vital Stim, Modified Barium Swallow Study (MBSS), Flexible Endoscopic Evaluation of Swallowing (FEES) in coordination with Bharati Hospital and Research Centre.
- ▶ Management of swallowing disorders for infants, children and adults.



Assessment & Management of Feeding and Swallowing Disorders

e) HOLISTIC OUTCOME BASED PLANNED EARLY EVALUATION AND INTERVENTION (HOPE) CLINIC

This is a multidisciplinary clinic for children with cerebral palsy in coordination with Bharati Hospital and Research Centre.

Services provided to the children includes:

- ▶ Speech Language therapy
- ▶ Feeding assessment and therapy
- ▶ Physiotherapy
- ▶ Occupational Therapy
- ▶ Pediatric Neurologist consultation
- ▶ Orthopedic Rehabilitation



Paediatric Language Assessment at Holistic Outcome Based Planned Early Evaluation and Intervention (HOPE) Clinic

TELEREHABILITATION UNIT

BV (DU) SASLP offers telerehabilitation services for individuals facing constraints in visiting speech and language therapy centers, providing assessments and rehabilitation services for speech, language and cognitive communication needs.



Telerehabilitation service

EXTENSION ACTIVITIES

Outreach services are provided in and around Pune to cater to the needs of individuals who cannot avail of services at the college premises. Services are provided at special schools, old age homes and at the extension centers of Bharati Hospital. Camps are also conducted regularly in Maharashtra in places like Satara, Wai, and Ratnagiri.

SASLP has expanded its services to include a variety of settings. Staff and students of the college visit the following centers to provide clinical services:

- ▶ Snehalaya Institute for the Handicapped and Cerebral Palsied Children with Multiple Disabilities, Pune.
- ▶ Indrayani Cancer Institute and Research Centre, Alandi.
- ▶ Ankur Vidyamandir, Pune.
- ▶ ASHA school for children with special needs, Pune
- ▶ Tara Sofosh Centre for family deprived children with special needs, Pune

Dr. Patangrao Kadam Speech and Language Therapy Center is the first satellite center of BV (DU) SASLP located in Erandwane, Pune. This satellite center was opened to offer services to children and adults with language disorders, speech sound disorders, fluency disorders, hearing impairment, voice disorders, intellectual disability, literacy disorders, cleft lip and palate, apraxia of speech, swallowing disorders, cerebral palsy and adult neurogenic disorders who have difficulty in commuting to BV (DU) School of Audiology and Speech Language Pathology at Dhankawadi campus.



ACADEMIC AND RESEARCH ACTIVITIES

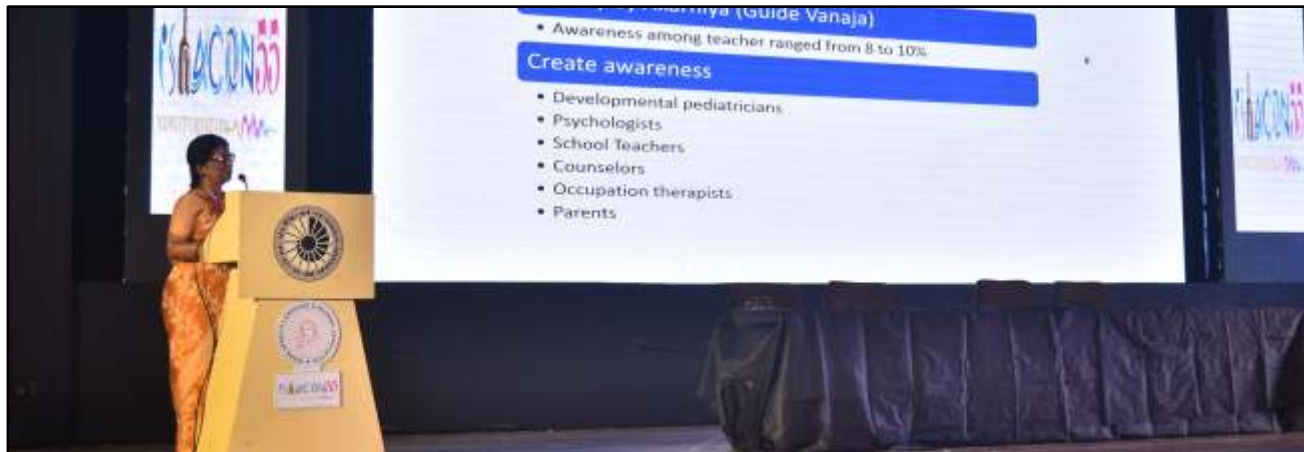

Dr. C.S. Vanaja delivered a plenary lecture at the National Conference of Indian Speech and Hearing Association, 2024



Dr. Aarti Wankar delivered a lecture on 'Role of artificial intelligence in communication after stroke' at a CME organized by Bharati Vidyapeeth in 2023



Dr. Pallavi kelkar presented a talk at DMH laryngology update in Dinanath Mangeshkar Hospital, June 2023



'Ms. Sonal Chitnis delivered a lecture on 'Aging of cognitive, language and communication trajectories across healthy and pathological aging- Clinical perspectives on assessment and intervention' at KMC Mangalore 2023



Ms. Priya Kapoor presented an oral presentation on the topic 'A comparative analysis of mealtime behavior in children diagnosed with Autism Spectrum Disorder and Cerebral Palsy' in Voice and Dysphagia Summit 2023 at Amritsar



'Ms. Shweta Deshpande as a resource person for 'Cochlear Implant group of India national Conference 2023 held at Chennai.



Dr. Sharda Sarda presented a paper at ISHACON 2024 on 'Differential diagnosis of acute vestibular syndromes using vestibular test battery'

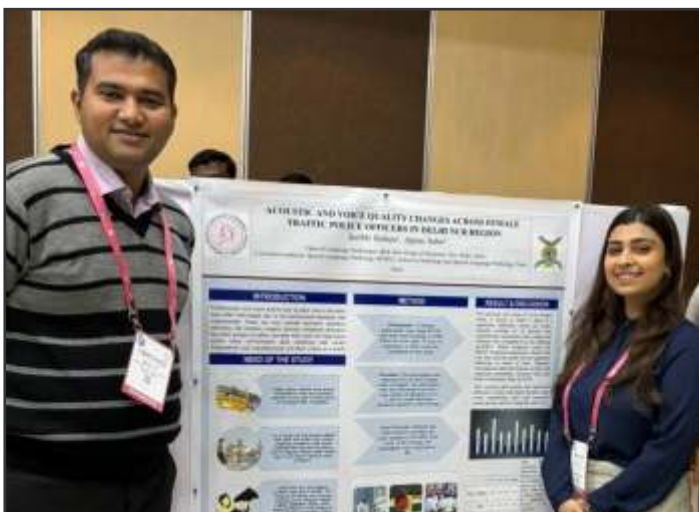

Mr. Appas Saha and our alumna Ms. Surbhi Raheja presented a paper on 'Acoustic and Voice QUALITY CHANGES ACROSS FEMALE TRAFFIC POLICE OFFICERS IN Delhi NCR region" at ISHACON 2024

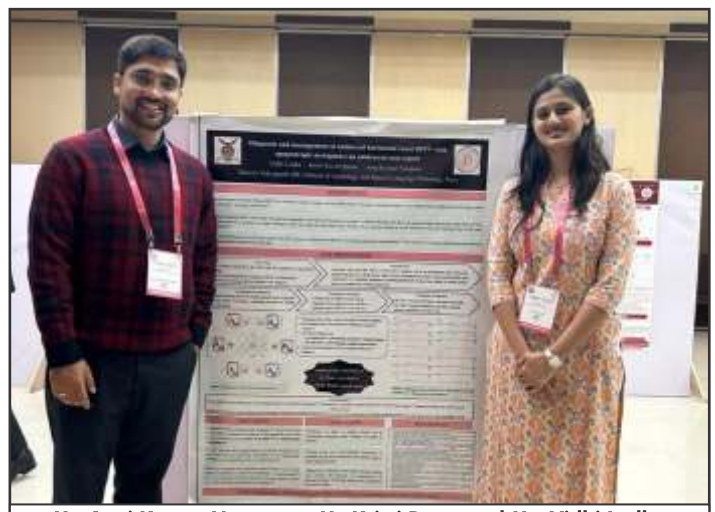

Mr. Anuj Kumar Neupane, Ms. Kristi Dutta and Ms. Vidhi Lodha presented a paper on 'Diagnosis and management of unilateral horizontal canal BPPV with apogeotropic nystagmus: An adolescent case report at ISHACON 2024

STAFF AND STUDENT ACHIEVERS



Mr. Sahil Shaikh

Second Prize in Oral Presentation Category in Gujrat Branch of Indian Speech and Hearing Association 2024
The title of the presentation
'Association of Head Impulse, Nystagmus and Test of Skew (HINTS) with objective Vestibular tests'



Dr. Sharda Sarda



Mr. Nirmitt Shah

Third Prize in Oral Presentation Category in Gujrat Branch of Indian Speech and Hearing Association 2024
The title of the presentation
'Real Ear to Coupler Difference Measurement Methods in Hearing Aid Verification: A comparative study



Ms. Shweta Deshpande



Ms. Nikita Nanavati

First Prize in Oral Presentation Category under Audiology and Speech language Pathology Stream in RESCON 2024
The title of the presentation
'A comparative analysis between normal hearing children and children using cochlear implant'



Ms. Ayushi Pathak



Ms. Mansi Karnad

Second prize in E-Poster Category under Audiology and Speech language Pathology Stream in RESCON 2024
The title of the presentation
'Gestalt Language Processing: Unravelling Communication patterns in Autism Spectrum Disorders'

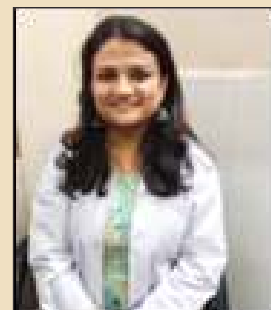

Ms. Kuhoo Kulkarni

STAFF AND STUDENT ACHIEVERS



Ms. Vaishnavi Salunke

Third prize in Model Making Category
under Audiology and Speech language
Pathology Stream in RESCON 2024
The title of the model
'From silence to expression: Power of
eyes for communication'



Ms. Priya Kapoor



Ms. Khadija S.J.



Mr. Sanket B.



Mr. Puneeth K.R.



Ms. Nidhee D.

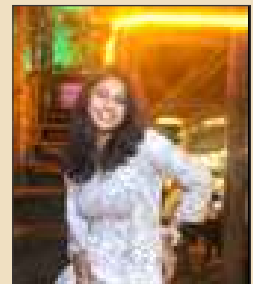

Ms. Anjana R

First Prize

Second Prize

Winners of E poster competition in Balance Awareness week organized by
Bharati Vidyapeeth (Deemed to be University) School of Audiology and
Speech Language Pathology, Sri Ramachandra Institute of Higher Education
and Research and Manipal Academy of Higher Education and Research

CAMPUS PLACEMENT:

Campus placement options for practice at National and International level:

- ▶ Campus placement are conducted every year where employers across different setups conduct interviews for placements PAN India.
- ▶ Campus placement options for practice at National and International level:
- ▶ Hearing aid and cochlear implant industries.
- ▶ Hospitals- for assessment and management of different speech-language- swallowing disorders as well as for assessment and management of hearing, balance and related disorders
- ▶ Special schools for children with hearing impairment, autism spectrum disorder, cerebral palsy, learning disability
- ▶ Regular/ Integrated schools
- ▶ Private clinics
- ▶ Academic, research and clinical posts at Universities

COLLABORATIONS:

SASLP has collaboration with following institutes and colleges:

- ▶ Collaboration with Sri Ramachandra Institute of Higher Education and Research (Deemed to be University), Chennai, Tamil Nadu and Manipal Academy of Higher Education (Deemed to be University), Manipal, Karnataka to enhance quality of teaching, training and research activities.
- ▶ Collaboration with Indrayani Hospital and Cancer Institute, Alandi & Bharati Hospital and Research Centre, Pune to enhance quality of teaching, training and research activities.
- ▶ Collaboration with Ali Yavar Jung National Institute of Speech and Hearing Disabilities (Divyangjan), Ministry of Social Justice & Empowerment, Government of India for cochlear implant surgery and aural rehabilitation.

ADVOCACY AND PUBLIC EDUCATION



STAY ACTIVE... STAY RADIANT!!!

Student Council 2022-2023



Ms. Samriddhi Naidu
(Cultural Secretary)

Ms. Nidhi Desai
(General Secretary)

Mr. Sagar Kadam
(Sports Secretary)

Cultural and Sports Staff Coordinators



Ms. Rucha Vivek
(Cultural Coordinator)

Mr. Anuj K Neupane
(Sports Coordinator)

Mrs. Priya Kapoor
(Cultural & Sports Coordinator)

CULTURAL ACTIVITIES



YOUTH FESTIVAL



Y - 20



SPORTS ACTIVITIES



OUR LITTLE CHAMPIONS





DREAMS DO COME TRUE!

Appreciating mothers of special children..



CLINIC DAY



TESTIMONIALS

**MS. ANKITA SUMAN**

"Every student hopes to find that academic oasis that will help them achieve their long-term objectives and develop competitive strengths. Don't we? In order to bring forth the best in its students, this institution works closely with them. Throughout my Master's programme, I was supported and mentored by the finest faculty. Being a student at the School of Audiology and Speech Language Pathology (SASLP), Pune, makes me feel privileged."

**MR. KURUVILLA MATHEW**

"Hi, my name is Kuruvilla Mathew. I was studying in BV(DU)SASLP in 2012. I am fortunate to be one amongst the students in the first batch of masters in this college. Currently I am settled in Toronto, Canada with my wife working as an Audiologist. I have my own private clinic in Canada and I work for University of Toronto where I am currently student coordinator for Speech Language Pathology students. I am very proud of my teachers and thank them for making me more confident professionally. I would also like to add that every staff of this college used to take extra efforts to make learning easier. Kudos to the SASLP family."

**MR. GOVIND RAJYOPADHYE**

"Dear Team SASLP, It is really wonderful activity which is giving me opportunity to express my feeling about the college where I spent my 4 years. This period was really golden period of my life. I am still counting what all things my college gave to me. My college made me so strong that even in such a competitive world, I manage to not only survive but flourish. Every college teaches their students specific subject but this college helped me to develop my perspectives and out of box thinking abilities"

**MS. ANKITA MORE**

"Excellent institution. Adept at guiding and nurturing students irrespective of their mental and physical flaws. Striving to uphold the student to get a better curricular stage so that they can obtain a fruitful future. We wish the institute to continue to be a beacon of hope for every student to become proficient on a national and international level. All the best!"

THE COURSE- BACHELOR IN AUDIOLOGY AND SPEECH LANGUAGE PATHOLOGY (B.ASLP)

This is a full-time four-year course including one year of internship. The University has kept an excellent balance between theoretical and clinical training so as to develop both professional judgment and scientific competence in the trained audiologist and speech language pathologist. Throughout the course work, the emphasis is on the development of clinical and research skills. For practical orientation and training the students are posted in various departments of the School of Audiology and Speech Language Pathology and Bharati Hospital. The course work has an integrated interdisciplinary content with relevant aspects of anatomy, physiology, otolaryngology, pediatrics, neurology, acoustics and electronics, linguistics, psychology, statistics and research method. In the fourth year, the students are posted at various hospitals, institutions and specialized centers for internship.



COURSE STRUCTURE OF FOUR YEARS AS PER RCI – BACHELOR OF AUDIOLOGY & SPEECH LANGUAGE PATHOLOGY

No.	Title of the paper	No.	Title of the paper
Semester I		Semester IV	
B 1.1	Communication Sciences	B 4.1	Motor Speech Disorders in Children
B 1.2	Anatomy and Physiology of Speech and Hearing	B 4.2	Language Disorders in Children
B 1.3	Clinical Psychology	B 4.3	Diagnostic Audiology - Physiological Tests
B 1.4	Linguistics and Phonetics	B 4.4	Implantable Hearing Devices
B 1.5	Electronics and Acoustics	B 4.5	Clinicals in Speech-Language Pathology
B 1.6	Research Methods and Statistics	B 4.6	Clinicals in Audiology
Semester II		Semester V	
B 2.1	Neurology	B 5.1	Structural Anomalies & Speech Disorders
B 2.2	Otolaryngology	B 5.2	Fluency and its Disorders
B 2.3	Speech-Language Pathology	B 5.3	Pediatric Audiology
B 2.4	Audiology	B 5.4	Aural Rehabilitation in Children
B 2.5	Practicals (Speech-language Pathology)	B 5.5	Clinicals in Speech-Language Pathology
B 2.6	Practicals (Audiology)	B 5.6	Clinicals in Audiology
Semester III		Semester VI	
B 3.1	Voice and its Disorders	B 6.1	Motor Speech Disorders in Adults
B 3.2	Speech Sound Disorders	B 6.2	Language Disorders in Adults
B 3.3	Diagnostic Audiology - Behavioral Tests	B 6.3	Aural Rehabilitation in Adults
B 3.4	Amplification Devices	B 6.4	Audiology in Practice
B 3.5	Clinicals in Speech-Language Pathology	B 6.5	Clinicals in Speech-Language Pathology
B 3.6	Clinicals in Audiology	B 6.6	Clinicals in Audiology
		Semester VII & VIII	
		B 7.1	Clinicals in Speech-Language Pathology
		B 7.2	Clinicals in Audiology

Clinical internship

All candidates shall complete a clinical internship of one academic year (10 months) after the Semester VI split into two semesters (Semester VII & Semester VIII).

*Likely to be revised in accordance with NEP 2020 and NCF 2023 of UGC from academic year 2024-2025.

SCOPE OF B.ASLP

Plenty of opportunities are available for Audiologists and Speech Language Pathologists, both in India and overseas. After completing the bachelors program, the students may pursue their education to obtain postgraduate degree in SLP/Audiology or start working. Those with academic and research interests may continue their education to obtain a doctorate in the field, Ph.D. (Audiology) or Ph.D. (Speech Language Pathology).

Job opportunities are available for Audiologists and Speech Language Pathologists in the following set ups:

- ▶ Academic Universities
- ▶ Medical Hospitals/Clinics (General hospitals, Ear Nose Throat, Pediatric or Neurology clinics)
- ▶ Special schools for children with hearing impairment, intellectual disability, cerebral palsy, autism spectrum disorders, learning disability or others
- ▶ Regular schools
- ▶ Hearing aid/ cochlear implant industries
- ▶ Hearing conservation program in industries
- ▶ Private practice

CONVOCATION 2023



PROCEDURE AND RULES FOR ADMISSION

1. GENERAL

The information and the rules given herein are applicable for admissions to the first year of four years full time Bachelor of Audiology & Speech Language Pathology (B.ASLP) undergraduate degree programme of Bharati Vidyapeeth (Deemed to be University), Pune.

The seats will be filled on merit, based on their performance in **ABOP-2024** entrance test", conducted by Bharati Vidyapeeth (Deemed to be University) at the designated centers.

INTAKE CAPACITY:

Course	Bachelor of Audiology & Speech Language Pathology (B.ASLP)
Total Seats	30

Ten percent (10%) supernumerary seats of over and above the sanctioned intake are reserved for NRI/Foreign quota, candidates from Andaman and Nicobar, Lakshwadeep and Northeast and Jammu and Kashmir. Candidates desirous of getting admission under this category will have to apply separately on a prescribed application form. The application form will be available at the office of the Registrar, Bharati Vidyapeeth (Deemed to be University), Bharati Vidyapeeth Bhavan, LBS Marg, Pune – 30. **The form fee for this category is Rs. 1,000/- (non refundable).** The last date for submission of application form to this category at the above mentioned address is **13th June 2024** for the both the entrance tests.

Only those candidates who would satisfy all the eligibility requirements as mentioned above will be considered eligible to appear in the entrance test and for admission to the programme.

All the candidates seeking admissions (except NRI or Foreign candidate) will have to appear for Entrance Test **ABOP-2024** conducted by Bharati Vidyapeeth (Deemed to be University), Pune. All candidates will have to apply online & fill the prescribed application form at the website : www.bvuniversity.edu.in

2 ELIGIBILITY

Admission to First year B.ASLP is through **ABOP-2024**

Only those candidates who satisfy or are likely to satisfy the relevant eligibility requirements for admission to the programme will be considered eligible to appear for the entrance and subsequently for admission to the course.

Eligibility requirements for Entrance **ABOP-2024** and subsequent admission to B.ASLP are as follows:

a	The candidate applying for admission to B.ASLP course should have passed 10+2 or an equivalent examination from a recognized board with minimum of 50% aggregate marks.
b	The applicant/ candidate should have studied: Physics, Chemistry and any one of the subject Biology/ Mathematics/ Computer Science/ Statistics/ Electronics/ Psychology at 10+2 level.
c	There is no age bar.

3. BASIS OF SELECTION FOR ADMISSION

- 3.1 A Candidate desirous of seeking admission to First Year Bachelor of Audiology & Speech Language Pathology course undergraduate programme should fulfill the minimum eligibility condition as stated in point no. 3 above. The final admission will be offered based solely on the merit obtained at the all India entrance test **ABOP-2024** conducted by Bharati Vidyapeeth (Deemed to be University), Pune.
- 3.2 He/ She must have appeared for the **ABOP-2024** entrance Test, conducted by Bharati Vidyapeeth (Deemed to be University), Pune at designated centres.
- 3.3 Mere appearance in the entrance test and inclusion of name in the merit list does not confer any automatic rights to secure admission to the programme offered by the Institute. The selection and admission to the programme is subject to fulfilling the eligibility criteria.
- 3.4 In case two or more candidates obtain equal marks in the **ABOP-2024** the inter-se-merit of such candidates shall be determined in order of preference as under:
 - 3.4.1 Candidate obtaining higher marks in Biology/ Mathematics in the entrance examination, if equal
 - 3.4.2 Candidate obtaining higher marks in Chemistry in the entrance examination, if equal
 - 3.4.3 Candidate obtaining higher total marks in subjects of Biology, Chemistry, Physics in the 12th standard qualifying examination. (Such a tie will be settled at the time of counseling), if equal
Candidate obtaining higher marks in English subject in 12th standard qualifying examination, if equal
 - 3.4.4 Candidate obtaining higher percentage of total marks in the 10th standard examination, if equal
 - 3.4.5 In case of tie at this level, computerized random selection of candidate will be carried out.

4. NATURE OF ENTRANCE TEST ABOP-2024

- 4.1 The **ABOP-2024** is a entrance test for admission to **Bachelor of Audiology & Speech Language Pathology** Programme. It will be of 200 marks and shall be of 180 minutes duration.

The entrance test will consists of one question paper, set in English and will contain 200 multiple choice objective-type questions, 60 on Physics, 60 on Chemistry, 80 on Biology (Botany and Zoology) and/or 80 on Mathematics. They will be set on the topics in the syllabus of 10+2 (H.S.C.) course. It consists of 200 multiple choice questions, one mark each with four alternatives, with only one correct or most appropriate answer. One mark will be awarded for each correct answer. There is no negative marking for entrance test.

Candidate will have to choose either Biology or Mathematics for the entrance test. The entrance test will consist of questions on Physics, Chemistry, either Biology or Mathematics. The choice may be provided during filling up of online application form. Choice of the section once made will not be changed.

Details regarding general instructions, terms and conditions of the entrance test mode, schedule, entrance test centers, application procedure, Instructions regarding entrance test etc., are available on website. Please visit www.bvuniversity.edu.in for more details.

5. ENTRANCE TEST FEE:

- 5.1 **Entrance test fee: Rs 1500/- (Non Refundable)**
- 5.2 The entrance test fee shall be paid through payment gateway using internet banking mode or through debit/credit card/UPI. Service charges and other taxes for transaction as applicable by bank has to be paid by the applicant.
- 5.3 The entrance test fee, once paid, will not be refunded under any circumstances. Candidates who remain absent for the entrance test will forfeit their entrance test fee.

6. DECLARATION OF RESULT:

A separate merit list will be declared for candidates registered for Bachelor of Audiology & Speech Language Pathology course based on the entrance test (based on 200 marks), it will be declared & notified at the website. Please visit www.bvuniversity.edu.in for more details.

Separate merit list will be prepared for regular category and Foreign/NRI/PIO/OCI/Institutional Quota Merit Category.

Candidate will have to login at the application portal to view their result. It is not possible to send individual invitation for counselling to the candidates. **It shall be the responsibility of the individual candidate to see their own merit number and appear for the counselling at the designated centre of as per schedule that will be notified at the website.**

7. COUNSELLING AND SPOT ADMISSIONS:

7.1 The schedule and venue of counselling and on the spot admission session will be notified at the website. Please visit www.bvuniversity.edu.in for more details.

FAILURE TO REPORT FOR COUNSELLING ON THE SCHEDULED DATE AND TIME WILL RESULT IN INSTANTANEOUS CANCELLATION OF THE CLAIM OF THE CANDIDATE TO THE SEAT.

The allocation of the institute will be made based on the preference provided by the candidate while filling the online application form. The candidate must note that appearance for the entrance test and inclusion of name in the merit list does not necessarily mean that he/she will get admission to the institute & programme. The admission will depend upon the availability of seats to the particular programme and institute at the time of his counselling.

It shall be candidates responsibility to see the result of the entrance test and confirm their merit no. The candidate should remain present for counselling as per the schedule **notified on the website..**

Individual counselling letters are not going to be sent. The candidate should attend counselling & on the spot admissions on their own as per the schedule **notified at the website.** The candidate should bring along with them proof of having appeared for the entrance test such as Admit Card or photo copy of application form etc.

The candidate will be offered a seat in the institute of their choice and programme as per the merit list prepared by Bharati Vidyapeeth (Deemed to be University), Pune for all the institutes and all the programmes. The candidate will be called for counselling as per their merit number and will be offered a seat as per availability of the seat in the particular institute and particular programme.

If any candidate finds it impossible to be physically present for the counselling due to unavoidable circumstances, he/she may authorise any other responsible individual to represent him/her at the counselling. This representative must carry with him/her the letter of authorization in the format given in **ANNEXURE-I**, as well as all the documents listed in 7.2. **If the candidate or his representative fails to report for the counselling on the date and the time mentioned in the schedule of counseling, his/her claim for admission to any of the programme will be forfeited.** The choice of programme made by the candidates / his / her representative will be final and binding and will not be ordinarily altered later.

7.2 The following certificates in original along with self-attested two copies each of the same are to be submitted at the time of counselling and on the spot admission.

For Admission to Semester-I B.ASLP

1. For a Proof of date of Birth : SSC Certificate or School/ College Leaving Certificate or Certificate of Domicile/ Nationality Certificate
 2. Statement of marks of X std examination.
 3. Statement of marks of XII std examination.
 4. Transfer Certificate from the Institution in which you had studied last.
 5. Caste Certificate (in case of candidates of SC/ ST category)
 6. Caste validity certificate issued by appropriate authority (in case of candidates of SC/ ST category)
 7. Migration Certificate (for students who joined a course after 12th from other State)
 8. Conduct and Character Certificate from a responsible person.
 9. Certificate of Medical Fitness. (as per **Annexure II**)
 10. Six recent passport-size photographs with candidate's names written behind.
 11. Authority letter-whenever applicable.
 12. GAP Certificate or Affidavit if applicable.
 13. Aadhar Card Photocopy.
 14. The application should also be accompanied by a document in the form of school leaving certificate / transfer / migration / character certificate, which should include a report on behavioral pattern of applicant, so that the institution can thereafter keep an intense watch upon a student who has a negative entry in this regard.
- 7.3 After scrutiny of their certificates, the candidates are offered provisional admission according to their rank, availability of seats and payment of fees. Admissions to **BASLP** will be confirmed subject to
- i) Payment of fees in full on the day of admission round
 - ii) Eligibility certificate from University

8. FEE STRUCTURE for 2024-2025 :

Course	Regular Merit Category	Institutional Quota Merit Category	Foreign / NRI / PIO / OCI Merit Students
B.A.S.L.P	₹ 1,65,375/-	₹ 2,20,500/-	US \$ 5,954

***Note :** The above fees are per annum. The Fees shall be revised upwards @ 5% per annum.

Mode of Payment of Fees shall be as given below

The fee is to be paid either through online mode or Bank Draft of any Nationalized bank drawn in the name of "The Principal, School of Audiology & Speech Language Pathology, BVDU, Pune". payable at Pune". The details of payment through online mode will be informed.

The fees are to be paid in full during counselling and spot admission round subject to approval from University (competent authority)

In case the candidate fails to remit the entire amount of fees, he/she is likely to lose his/her claim for admission.

At the time of admission a candidate has to pay library deposit. This deposit shall be refunded upon completion of the programme.

If a candidate fails to confirm admission given to him/her, the same shall stand cancelled and the resultant vacancy will be offered to the next eligible candidate from the Entrance Test Merit list. However, if candidate is unable to report in person, he /she can depute a representative with an authority letter signed by the candidate (**Annexure I** appended in this brochure) along with requisite documents under sec.7.2 above and Demand Draft of fees.

There are a few seats available in the hostel which will be allotted on first come first served basis.

Those who are desirous of getting admission to the hostel will be required to pay the entire amount of rent for the year as well as the mess charges for the entire academic year at the time of admission only. The details of hostel fees will be given in counselling letter. The payment for the hostels should be made by separately.

The date and commencement of the programme and detailed time table will be communicated to the candidate by the respective Institute.

9. REFUND OF FEES:

The cancellation of admission and refund of fees will be as per the UGC guidelines issued by UGC from time to time.

10. CONDUCT AND DISCIPLINE:

If any student is found indulging in anti-national activities, or in activities that run contrary to the letter and spirit of the provisions of Acts and Laws enforced by the Government, or any activity that causes his/her behavior to be contrary to rules of discipline, will be liable to be expelled from the institute forthwith without any notice by the Principal of the institute.

If any of the statements made in application form or any information supplied by the candidate in connection with his/her admission is, at any time, found to be false or incorrect and willful suppression of facts, his/her admission will be cancelled forth with. The fees will be forfeited and he/she may be expelled from the institute by the Principal and prosecuted, if deemed necessary.

Each of the candidates seeking admission in the institute is required to give the following undertaking at the time of admission:-

- A) " I have read all the Rules of Admission for the current year and after fully understanding these rules, I have filled in this application form for admission for the current year.
- B) The information given by me in my application is true to the best of my knowledge and belief.
- C) I have not been debarred from appearing at any examination conducted by any Government constituted or Statuary autonomous examination authority in India.
- D) I fully understand that the Principal of the institute will have right to expel, rusticate me from the institute for any infringement of the Rules of good conduct and discipline in general and particularly the ones referred to above and the rules of good conduct and discipline prescribed by the institute / University and in the undertaking given above."

11. MISCELLANEOUS:

- 11.1 The candidates are informed that the medium of instruction, for all programmes is English.
- 11.2 At the time of seeking admissions, a candidate will be provisionally admitted to Programme at the Institute subject to the production of the Provisional Eligibility Certificate from the University.
- 11.3 The Institution shall have the right to satisfy about the conduct and character of a candidate by verifying antecedents of a candidate through the appropriate police-authority, before admitting him/her to the institute.
- 11.4 The Attention of the candidates is particularly invited to the provisions of rules regarding the eligibility of candidates for admission to the **Bachelor of Audiology & Speech Language Pathology (B. ASLP) -2024** Programme. If at any stage it is found that a candidate is not eligible either for admission to **Bachelor of Audiology & Speech Language Pathology (B. ASLP) -2024** Programme, his/her candidature and admission even if granted provisionally will be cancelled forthwith.
- 11.5 Differences of opinion and disputes arising in the interpretation and implementation of the clauses in this Brochure, if any, will be referred to the Vice-Chancellor of the Bharati Vidyapeeth (Deemed to be University), Pune and his decision shall be final and binding on all the concerned.

Recommended syllabus for BVABOP-2024

Based on syllabus of 11th & 12th std from CBSE board.

IMPORTANT NOTICE

The students and the parents will have to submit the printouts of antiragging undertaking online on the following websites

website 1: www.antiragging.in

2: www.amanmovement.org

This has to be submitted immediately after the confirmation of the admission.

Note :

As per the directions of Hon'ble Supreme Court of India Order No. SLP(C) No. 24295/2004 and SLP No. 143656/2005, WP (C) No. 173/2006 and SLP(C) No. 24296-24299/2004 all the students are hereby informed the following.

"If any incidents of ragging comes to the notice of the authority, the concerned students shall be given liberty to explain and if his explanation is not found satisfactory the authority would expel him from the institution."

All the students should note the above directives from the Supreme Court.

Registrar
Bharati Vidyapeeth
(Deemed to be University)

Annexure - I

AUTHORIZATION FOR REPRESENTATIVE

I,, son /daughter of
, am unable to attend the counseling session for admission to
 the **Bachelor of Audiology & Speech Language Pathology (B. ASLP)** Programme at Bharati Vidyapeeth
 (Deemed to be University) on hereby authorize
 son/daughter of

whose photograph is affixed below and who will sign as shown below, to represent me at the counseling and on-the-spot-admission. I hereby declare that the choice of Programme made by this authorised representative will be irrevocable and that it will be final and binding on me. This authorised representative will present all the necessary documents, pay the appropriate fees and complete all the necessary formalities on my behalf.

Name of the candidate : _____

(IN CAPITAL LETTERS)

Seat No. (BV-ABOP-2024): _____

Place: _____

Date: _____

Reason for absence: _____

Specimen signature of the Representative

A recent passport size
 photograph of the
 representative should
 be affixed here.

Signature of the Candidate

A recent passport size
 photograph of the
 Candidate should
 be affixed here.

Medical Fitness

A candidate must be medically fit to undergo the professional Programme applied for. The medical fitness must be certified by a Registered Medical Practitioner in the prescribed proforma, as given below on a Letterhead :

Certificate of medical fitness

This is to certify that I have conducted clinical examination of

Mr./Ms.

who is desirous of admission to Health Sciences Programme.

He/She has not given any personal history of any disease incapacitating him/her to undergo the professional Programme. Also, on clinical examination it has been found that he/she is medically fit to undergo the professional Programme.

Certified further, that he/she has not shown any evidence of major defects of posture, locomotion, vision, hearing or any other systemic disorder.

Though or following deviations have been revealed, in my opinion, these are not impediments to pursue a career in **Bachelor of Audiology & Speech Language Pathology (B. ASLP).**

1.

2.

3.

Address of the Registered Medical Practitioner

Signature :

Name :

Registration No. :

Seal of Registered Medical Practitioner

Date : / / 2024

AFFIDAVIT FORMAT

I, son/daughter of hereby solemnly affirm that the following statements made by me are true to the best of my knowledge and belief,

- A) I am a citizen of India
- B) I have completed 17 years of age/will be completing 17 years of age on
- C) I have studied in class 12th in India and have passed a qualifying examination in the subjects of Physics, Chemistry and Biology / Mathematics individually and have obtained marks together in those subjects and I have also Passed in the subject of English.
- D) I have studied and understood the rules governing counseling, admission procedure, fee structure and agree to abide by these rules.
- E) If admitted to any of the Institutions of the Bharati Vidyapeeth (Deemed to be University), I will abide by all its rules and regulations, especially those regarding discipline, attendance, examinations and payment of fees. I understand that failure to comply with the rules and regulations will invite an appropriate disciplinary action from the institutional authorities.
- F) I will not involve myself in any action of ragging during the Programme of my education in this University. I understand that involvement in ragging is a cognizable offence and it will result in police action and would result into cancellation of my admission to the Programme.

Name of the candidate :

Date :

Place :

Signature of the candidate

I, the father/mother/guardian of an applicant for admission to Programme at Bharati Vidyapeeth (Deemed to be University), hereby solemnly affirm that all the above statements made by son/daughter/ward are true to the best of my knowledge and belief. I have read all the rules governing the process of entrance test, counseling, admission and fee structure of **BV-ABOP-2024** and agree with them and will abide by the rules. I will be responsible for the payment of his/her fees on time and for his/her conduct.

Name of the parent/guardian

Relationship to candidate

Date :

Address with Phone No. :

Signature of the parent/guardian

Bharati Vidyapeeth, Pune

Bharati Vidyapeeth Bhavan, Lal Bahadur Shastri Marg, Pune - 411 030.

Phone : (020) 24325701, 24322279 Fax : (020) 24339121



Dr. PATANGRAO KADAM M.A., LL.B., Ph.D.

● Founder-Chancellor, Bharati Vidyapeeth & Bharati Vidyapeeth (Deemed to be University), Pune

AT A GLANCE

EDUCATIONAL CAMPUSES :

● Pune ● Navi Mumbai ● Navi Delhi ● Panchgani (Satara) ● Sangli ● Karad ● Kolhapur ● Solapur ● Jawhar ● Jat

BHARATI VIDYAPEETH (DEEMED TO BE UNIVERSITY)

★ Accredited with 'A+' Grade (2017) by NAAC ★ ★ **Category-I** University Status by UGC ★

★ 'A' Grade University Status by MHRD, Govt. of India ★ ★ NIRF Ranking - **76** ★

● Medical College, Pune ● Dental College & Hospital, Pune ● College of Ayurved, Pune ● Homoeopathic Medical College, Pune ● College of Nursing, Pune ● Yashwantrao Mohite College of Arts, Science and Commerce, Pune ● New Law College, Pune ● Social Sciences Centre (M.S.W.), Pune ● Yashwantrao Chavan Institute of Social Science Studies & Research, Pune ● Research and Development Centre in Pharmaceutical Sciences & Applied Chemistry, Pune ● College of Physical Education, Pune ● Institute of Environment Education & Research, Pune ● College of Engineering, Pune ● Poona College of Pharmacy, Pune ● Institute of Management & Entrepreneurship Development, Pune. ● Rajiv Gandhi Institute of Information Technology & Bio-Technology, Pune ● Interactive Research School for Health Affairs, Pune. ● Medical College & Hospital, Sangli. ● Dental College & Hospital, Navi Mumbai. ● Institute of Management & Research, New Delhi; ● College of Architecture, Pune; ● Institute of Hotel Management & Catering Technology, Pune; ● Yashwantrao Mohite Institute of Management, Karad; ● Institute of Management, Kolhapur; ● Institute of Management & Rural Development Administration, Sangli. ● Abhijit Kadam Institute of Management and Social Sciences, Solapur. ● Dental College & Hospital, Sangli ● College of Nursing, Sangli ● College of Nursing, Navi Mumbai.

FACULTIES / DISCIPLINES :

● Arts ● Science ● Commerce ● Engineering ● Medicine ● Dentistry ● Management ● Pharmaceutical Science ● Ayurved ● Homoeopathic ● Nursing ● Hotel Management ● Law ● Social Sciences ● Social Work ● Architecture ● Environmental Sciences ● Physical Education ● Kala (Art) ● Agriculture ● Biotechnology

INSTITUTE BRANCHES :

● Research Institutes - 3 ● Colleges (including proposed 2) : 50 ● Technical Institutes : 8 ● Junior Colleges : 15 ● Primary Schools and High Schools (Marathi) : 40 ● Pre-Primary Schools and Primary Schools (English) : 20 ● Balvikas Mandir : 4 ● Public School : 1 ● Adivasi Vikas Ashram Shala : 1 ● I.T.I.(Girls) : 1 ● Other Sections : 17

ASSOCIATE INSTITUTIONS :

● Bharati Vidyapeeth English-Maths Exam Department ● Bharati Vidyapeeth's Bharati Printing Press ● Bharati Sahakari Bank Ltd. ● Bharati Madhyawarti Sahakari Grahak Bhandar Ltd. ● Sonhira Sahakari Sakhar Karkhana Ltd., Wangi, Kadegaon, Dist. Sangli ● Sagarshwar Sahakari Soot Girni Ltd., Kadegaon, Dist. Sangli ● Krishna Verala Sahakari Soot Girni Ltd., Kundal-Palus, ● Sou. Vijaymalra Patangrao Kadam Mahila Auodyogik Sahakari Santha, Kadegaon, Dist. Sangli ● Mahatma Gandhi Hospital & Research Centre ● Bharati Vidyapeeth Medical Foundation ● Bharati Hospital & Research Centre ● Eye Bank ● Mobile Health Care Unit & Ambulance ● Foundation for Rural Development ● Bharati Vidyapeeth Krida Pratishthan ● Bharati Vidyapeeth Kala Academy ● Sonhira Milk Producers and Allied Agro Co-op. Soc. Ltd., Kadegaon ● Sonhira Co-op. Poultry Society Ltd., Kadegaon, Dist. Sangli



COLLEGE OF AYURVED, PUNE



INSTITUTE OF ENVIRONMENT
EDUCATION & RESEARCH



HOMOEOPATHIC MEDICAL COLLEGE,
PUNE



DENTAL COLLEGE & HOSPITAL, PUNE



DHANKAWADI CAMPUS GATE, PUNE



COLLEGE OF ARCHITECTURE, PUNE



POONA COLLEGE OF PHARMACY,
PUNE



MEDICAL COLLEGE, PUNE



INSTITUTE OF MANAGEMENT AND
ENTREPRENEURSHIP DEVELOPMENT, PUNE



NEW LAW COLLEGE, PUNE



INSTITUTE OF HOTEL MANAGEMENT &
CATERING TECHNOLOGY, PUNE



Bharati Vidyapeeth (Deemed to be University) Pune, India.

Bharati Vidyapeeth Bhavan, Lal Bahadur Shastri Marg, Pune - 411 030.

Phone No. : 020 24407131/132

Website : www.bvuniversity.edu.in

E-Mail : cet@bharativedyapeeth.edu



YASHAWANTRAO MOHITE COLLEGE,
PUNE