

**Bharati Vidyapeeth (Deemed to be University),  
College of Nursing, Pune**

**STUDENT'S INTERNATIONAL CELL**

**REPORT  
ON  
VISIT BY FACULTY  
USN UNIVERSITY, NORWAY**

Date: 27<sup>th</sup> & 28<sup>th</sup> June 2022

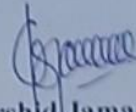

**Dr. Mrs. Khurshid Jamadar,**  
**Principal**  
Bharati Vidyapeeth (DU)  
College of Nursing, Pune-43

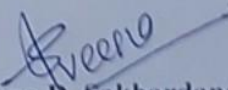

**Dr. Mrs. Veena D. Sakhardande**  
**International cell coordinator,**  
**College of Nursing,**  
**Bharati Vidyapeeth ( Deemed to be University) , Pune**

**Bharati Vidyapeeth (Deemed to be University),  
College of Nursing, Pune**

---

# **STUDENT'S INTERNATIONAL CELL**

## **REPORT ON VISIT BY FACULTY USN UNIVERSITY, NORWAY**

Date: 27<sup>th</sup> & 28<sup>th</sup> June 2022

**Dr. Mrs.Khurshid Jamadar,**

**Principal and International cell Chairperson,  
College of Nursing,  
Bharati Vidyapeeth (Deemed to be University), Pune**

**Dr. Mrs. Veena D. Sakhardande**

**International cell coordinator,  
College of Nursing,  
Bharati Vidyapeeth ( Deemed to be University) , Pune**

**Report**  
**on**  
**Visit by faculty USN University,**  
**at Bharati Vidyapeeth (deemed to be university) college of Nursing , Pune**

---

**Topic:** - Visit by faculty USN University, at Bharati Vidyapeeth (deemed to be university) college of Nursing , Pune

**Date:** 27<sup>th</sup> & 28<sup>th</sup> June 2022,

**Participants:**

- Dr.Manikrao Salunkhe
- (VC, BVDU, Pune )
- Mr. G. Jaykumar (Registrar, BVDU, Pune )
- Dr Anetta Staaland
- Dr. Khurshid Jamadar-Principal, BVCON, Pune
- Dr.Arti Nagarkar
- Dr. Siv Roel
- Dr. Gauri Bandekar
- Dr. Veena Sakhardande.
- Dr. Suresh Ray
- Dr. Anita Nawale
- Dr. Supriya Pottal Ray
- Nursing Faculty

International faculty Dr. Anette Staaland , Dr. Siv Roel, from the University of South –Eastern (USN) Norway and Dr. Arti Nagarkar & Dr. Gauri Bandekar from Pune University visited on 27<sup>th</sup> & 28<sup>th</sup> June 2022 with objectives of Student-Faculty exchange programme.

### Day -1: 27<sup>th</sup> June 2022

Visit started with introduction & followed with felicitation and Bharati Vidyapeeth presentation by . Dr. Manikrao Salunkhe, (VC, BVDU, Pune ). Dr. Anette Staalnd has given short presentation about University of South –Eastern (USN) Norway . Dr. Supriya Pottal Ray & Dr. Anita Nawale taken Dr. Anette Staalnd , Dr. Siv Roel, Dr. Arti Nagarkar & Dr. Gauri Bandekar to visit at Kamala Nehru Hospital, Pune .

Afternoon session Introduction of Nursing faculty followed with presentation by Dr. Anette Staalnd , Dr. Siv Roel, about University of South –Eastern (USN) Norway and Nursing programme. Dr Veena Sakhardande has given presentation Bharati Vidyapeeth, College of Nursing, Pune . Then team visited to all Labs, classrooms to interacted with faculty and students followed with visit to New ladies hostel.

### Day -2: 28<sup>th</sup> June 2022

Dr. Suresh Ray & Dr. Anita Nawale taken Dr. Anette Staalnd , Dr. Siv Roel, Dr. & Arti Nagarkar to visit at Rural Hospital Bhor, Pune .

Afternoon session had visit to Bharati Hospital and Research Centre, Pune followed with discussion and reflection

### **Conclusion:**

The visit was ended by giving a vote of thanks . Feed back was taken from the team.

**BHARATI VIDYAPEETH (DEEMED TO BE UNIVERSITY) COLLEGE OF NURSING, PUNE**

**SCHEDULE: VISIT BY FACULTY USN, NORWAY**

**27<sup>th</sup> June to 28<sup>th</sup> June 2022**

<b>Time</b>	<b>Topic/Visit</b>	<b>Participants</b>	<b>Venue</b>	<b>Contact Person/responsibility</b>
<b>Date: 27/6/2022, (Monday)</b>				
10.45 am	Arrival to Bharati Vidyapeeth University ( Bharati Bhavan) Pune			
11.00 am to 12.00 pm	Welcome & interaction Visit to Bharati Vidyapeeth University, Pune Presentation about USN by Anetta Staaland Presentation Nursing programme by Siv Roel	Dr.Manikrao Salunkhe (VC, BVDU, Pune ) Mr. G. Jaykumar (Registrar, BVDU, Pune ) Dr Anetta Staaland Dr. Khurshid Jamadar Dr.Arti Nagarkar Dr. Siv Roel Dr. Gauri Bandekar Dr. Veena Sakhardande. Dr. Anita Nawale Dr. Supriya Pottal Ray	International Cell office & VC office , BVDU, Pune	Dr. Khurshid Jamadar , Principal, BVDUCON, Pune  Dr. Kirti Mahajan International Cell Coordinator, BVDU, Pune  Dr. Veena Sakhardande International Cell Coordinator, BVDUCON, Pune
12.00 pm to 12.15 pm	Travel to Kamala Nehru Hospital, Pune	Dr Anetta Staaland Dr. Khurshid Jamadar Dr.Arti Nagarkar Dr. Siv Roel Dr. Gauri Bandekar Dr. Veena Sakhardande.	Kamala Nehru Hospital, Pune	Dr. Supriya Pottal Ray , Senior faculty, Obstetrics & Gynecology Dept BVDUCON, Pune  Dr. Veena Sakhardande ,

12.15 pm to 1.00 pm	Visit to Kamala Nehru Hospital	Dr. Anita Nawale Dr. Supriya Pottal Ray		
1.00 pm to 2.00 pm	Lunch & Travel to BVCON, Pune			
2.00 pm to 2.30 pm	Interaction with Nursing Faculty & Presentation about BVDU & Nursing programmes by Dr. Khurshid Jamadar.	Dr. Anetta Staalnd Dr. Khurshid Jamadar Dr. Arti Nagarkar	Conference Hall, BV(DU)CON , Pune	Dr. Veena Sakhardande.  Dr. Anita Nawale  Dr. Supriya Pottal Ray
2.30 pm to 2.45 pm	<b>Discussion, Q &amp; A</b>	Dr. Siv Roel Dr. Gauri Bandekar		
2.45 pm to 3.30 pm	Interaction with Dr. Asmita Jagtap, Executive Director, BH&RCL, Visit to Bharati Hospital & Research Centre	& Nursing faculty		
3.30 pm to 4.00 pm	Visit to International Hostel (New Ladies Hostel )			
<b>Date: 28/6/2022, (Tuesday)</b>				
8.30 am to 9.30 am	Travel to BVCON, Dhankawadi , Pune	Dr Anetta Staalnd Dr. Arti Nagarkar Dr. Siv Roel Dr. Gauri Bandekar		
9.30 am to 10.00 am	<b>Refreshment- Snacks /fruits</b>			
10.00 am to 11.00 pm	<b>Travelling to RPH Bhor</b>	Dr Anetta Staalnd Dr. Arti Nagarkar Dr. Gauri Bandekar	Bhor	Dr. Suresh Ray, HOD, Community Health Nursing Dept BVDUCON, Pune  Dr. Anita Nawale Senior faculty, Community Health Nursing Dept
11.00 am to 12.00 pm	<b>Visit to RPH Bhor</b>	Dr. Siv Roel Dr. Suresh Ray Dr. Anita Nawale		
12.00 pm to 1.00 pm	<b>Travel to BVCON, Pune</b>			
1.00 pm to 2.00 pm	<b>Lunch</b>			
2.00 pm to 4.00 pm	<b>Q &amp; A , Reflection</b>			



Bharati Hospital

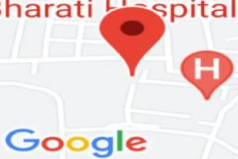

Google

Pune, Maharashtra, India

Bharati Vidyapeeth College of Nursing, Dhankawadi, Pune, Maharashtra

411043, India

Lat 18.459963°

Long 73.856022°

27/06/22 04:00 PM

GPS Map Camera

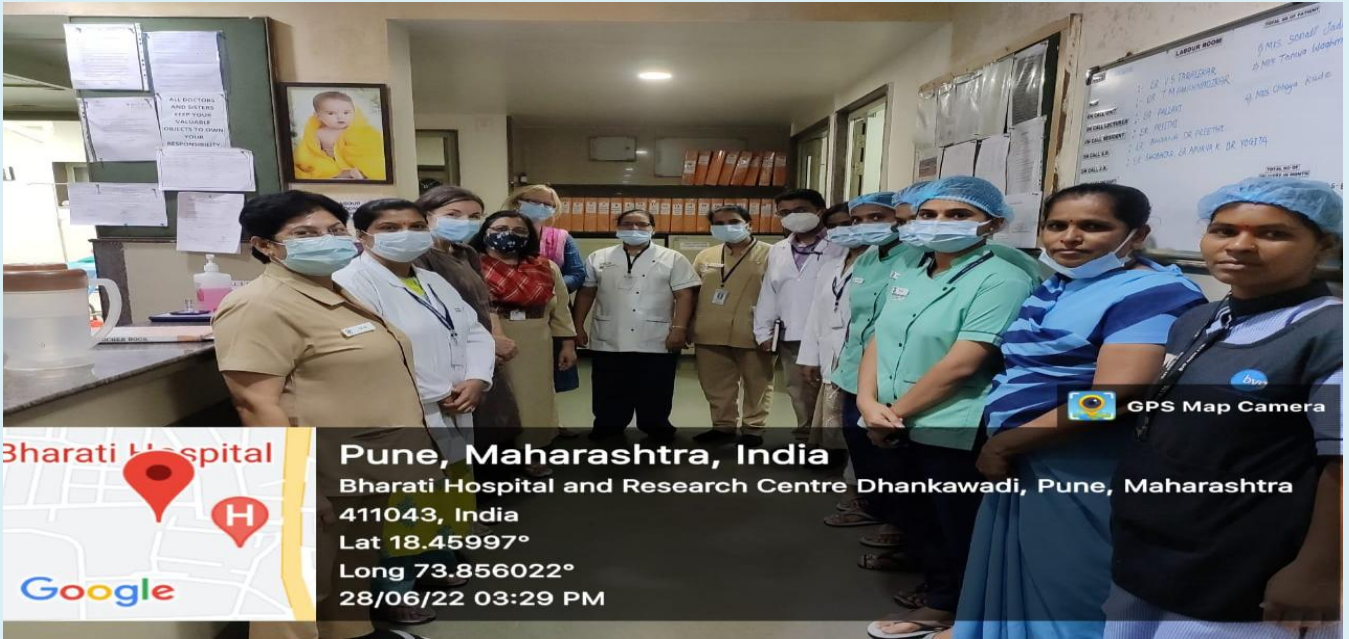

GPS Map Camera

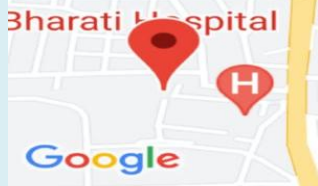

**Bharati Hospital**  
Pune, Maharashtra, India  
Bharati Hospital and Research Centre Dhankawadi, Pune, Maharashtra  
411043, India  
Lat 18.45997°  
Long 73.856022°  
28/06/22 03:29 PM



GPS Map Camera

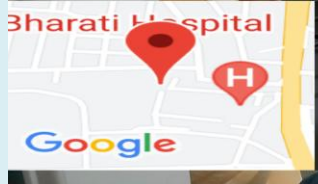

**Bharati Hospital**  
Pune, Maharashtra, India  
Bharati Vidyapeeth College of Nursing, Dhankawadi, Pune, Maharashtra  
411043, India  
Lat 18.459963°  
Long 73.856022°  
27/06/22 04:05 PM





**Bharati Hospital**  
 Pune, Maharashtra, India  
 Bharati Vidyapeeth College of Nursing, Dhankawadi, Pune, Maharashtra  
 411043, India  
 Lat 18.459963°  
 Long 73.856022°  
 27/06/22 04:13 PM

**Bharati Hospital**  
 Pune, Maharashtra, India  
 Bharati Vidyapeeth College of Nursing, Dhankawadi,  
 Pune, Maharashtra 411043, India  
 Lat 18.459963°  
 Long 73.856022°  
 27/06/22 04:09 PM



**Bharati Hospital**  
 Pune, Maharashtra, India  
 Bharati Vidyapeeth College of Nursing, Dhankawadi, Pune, Maharashtra  
 411043, India  
 Lat 18.459963°  
 Long 73.856022°  
 27/06/22 04:10 PM



**Bharati Hospital**  
 Pune, Maharashtra, India  
 Bharati Vidyapeeth College of Nursing, Dhankawadi, Pune, Maharashtra  
 411043, India  
 Lat 18.459963°  
 Long 73.856022°  
 27/06/22 04:20 PM