

# Admission Brochure 2024-25



**Bharati Vidyapeeth**  
(Deemed to be University)

**DENTAL COLLEGE & HOSPITAL, PUNE**

**“Social Transformation Through Dynamic Education”**

"Welcome to Bharati Vidyapeeth DU Dental College – where education meets excellence. Explore our rich history, cutting-edge facilities, and dynamic learning environment. Join us on a transformative journey towards a fulfilling career in dentistry.

Discover endless possibilities at Bharati Vidyapeeth DU Dental College & Hospital."

## **VISION**

To achieve accountability, professionalism and transparency in dental education making state of art dental services accessible and affordable to the masses.



### **CONTACT US:**

Phone: 020-24373266 Email: [dchpune1@bharativedyapeeth.edu](mailto:dchpune1@bharativedyapeeth.edu) Address:  
Pune – Satara Road, Dhankawadi, Pune, Maharashtra 411043 Website:  
<https://dchpune.bharativedyapeeth.edu>



## Hon'ble Dr. Patangrao Kadam Saheb

Founder, Bharati Vidyapeeth Founder Chancellor,  
Bharati Vidyapeeth (Deemed to be University)

Bharati Vidyapeeth, the parent body of Bharati Vidyapeeth (Deemed to be University), was established in 1964 by the eminent educationist and visionary Dr. Patangrao Kadam. He always placed a premium on the quality of education imparted to students through the institutions of Bharati Vidyapeeth. He emphasized that students of Bharati Vidyapeeth should receive education in a very hospitable and conducive atmosphere. Since its inception, Bharati Vidyapeeth has been at the forefront of creating educational opportunities for thousands of students including those from the rural and tribal regions as well as from the disadvantaged groups. The spectrum of Bharati Vidyapeeth's institutions of higher education spans all professional disciplines including Medicine, Dentistry, Ayurveda, Homeopathy, Nursing, Pharmacy, Law, Biotechnology, Engineering, Management, Hotel Management & Catering Technology, Environment Science, Agriculture, Physical Education, and more. From a small room to world-class campuses spread over various locations in India, the journey of Bharati Vidyapeeth has been incredible. The corporate office of Bharati Vidyapeeth is in the city of Pune and its ten storied building, once the tallest in Pune, is a landmark of the city.



**Hon'ble Prof. Dr. Shivajirao Kadam**  
Chancellor  
Bharati Vidyapeeth DU, Pune



**Hon'ble Dr. Vishwajit Kadam**  
Secretary, Bharati Vidyapeeth  
Pro Vice Chancellor,  
Bharati Vidyapeeth DU  
And Member Of AICTE



**Hon'ble Prof. Dr. Vivek Saoji**  
Vice Chancellor  
Bharati Vidyapeeth DU, Pune



**Dr. Asmita Jagtap**  
Executive Director  
Bharati Vidyapeeth DU, Health Sciences



**Dr. Rajesh Kshirsagar**  
Principal  
Bharati Vidyapeeth DU  
Dental College and Hospital, Pune



# ACCOMPLISHMENTS

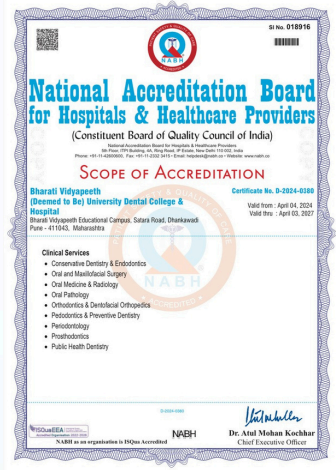

## NABH ACCREDITATION

## TIMES HEALTH SURVEY 2023



## NIRF RANKING 2023 39TH RANK IN INDIA



## IIRF RANKING 2023 24TH RANK IN INDIA

We provide world class dental care with

- ✓ Highly qualified doctors
- ✓ Fully equipped clinics
- ✓ Subsidised rates

सम्पूर्ण मुख आरोग्यम्  
ध्येयम् न केवलं दंतरक्षणम्

# Infrastructure

**Campus- Dental Hospital :-** The total built up area of the building is 2,07,000 sq. feet. We have spacious, well-equipped clinics and laboratories with modern equipment and materials. The dental college building is housed in 1,32,308 sq. ft. with extension of 75363 sq. ft. as a PG wing.



## Student facilities:

- ICT portal for study materials,
- Open amphitheater,
- Indoor sports facilities,
- Yoga meditation hall.

**Laboratories :-** Total 32 spacious, well-equipped laboratories like Phantom head Laboratory, Ceramic Laboratory, Immunohistochemistry Laboratory

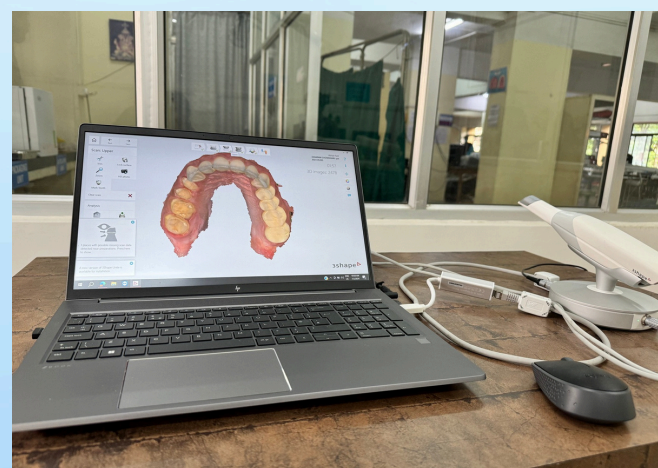

**Equipments:** OPG, Cone Beam Computerised Tomography (CBCT), Velscope (Oral cancer screening ), Operating Microscope, Research Microscope, Pentomax, Digital Radiography, Ultrasonic scalers, Piezosurgery unit, Electrocautery, Lasers, Intraoral Scanners and Implants, Digital Dental Studio (3 shape scanner).





**Library and Digital Library :-** Library and Information Centre has separate reading rooms for undergraduate and postgraduate students. It also has separate Internet section, stacking section, National and International Journals, subscription to e-journals and 10,000+ Books. The Library also has a Periodicals section, Circulation section, Multimedia Section with Computers, Printer, Scanners and Photocopier machine.



**Shared Facilities on Campus :-** Sports facilities for indoor and outdoor games, gymnasium, Bank, ATM, canteen, hostels, Mobile dental van and medical facility at Bharati Hospital, Ayurvedic Hospital, Homeopathic Hospital.

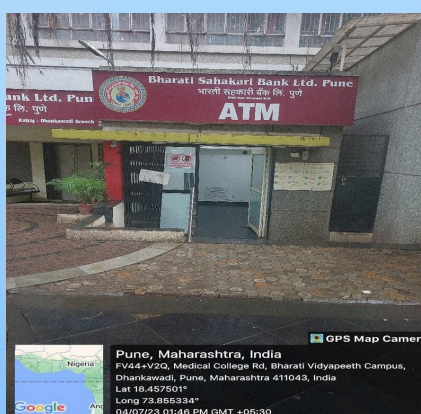
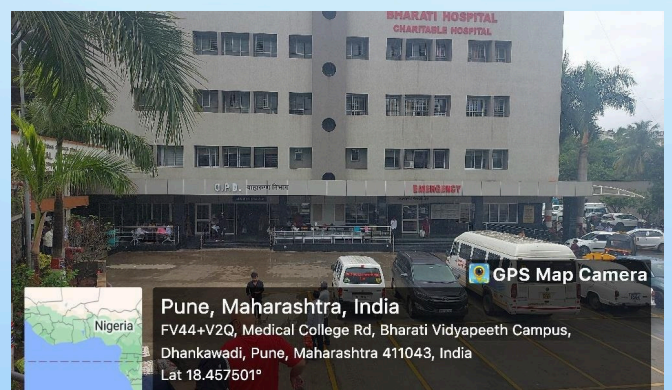



## Out-campus activities and MOU

- 2 Satellite centers at Lavale and Sonawane Hospital (Swargate) to provide primary oral health care to rural and disadvantaged people.

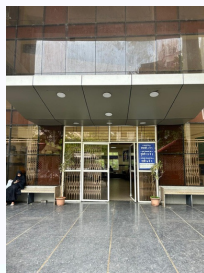

- For the purpose of enhancing clinical training, our postgraduate students visit reputed centers such as Tata Memorial Hospital, Mumbai (for training in cancer), GSR Institute of Craniofacial Surgery, Hyderabad (for training in Cleft Lip, Palate & Craniofacial disorders).



- MOU with  
International: Airlangga University, University of Central Lancashire



National: GDC, Mumbai, Krishnadevaraya College of Dental sciences and Hospital



- Active NSS unit organises various social welfare programmes throughout the year.





# Our Services and Facilities



## PEDIATRIC & PREVENTIVE DENTISTRY

- Pediatric dental care Treatment for
- specially abled children Associated
- with: Rotary club, Mukul Madhav foundation and Pratham Pune education foundation



## ORAL PATHOLOGY AND MICROBIOLOGY

- Pentahead Microscope
- Research Microscope
- Stereomicroscope
- Advanced Diagnostics
- Immunohistochemistry laboratory
- Hematology analyser
- *Value added course:* Forensic odontology



## PROSTHODONTICS AND CROWN & BRIDGE

- Dentures, Crown & Bridge
- Maxillofacial prosthesis
- Implants
- Digital scanner
- *Value added course : Implant placement*

# Our Services and Facilities



## ORAL MEDICINE AND RADIOLOGY

- Patient management software
- CBCT
- OPG
- Digital radiograph
- Early cancer detection
- *Value added course:* CBCT



## CONSERVATIVE DENTISTRY AND ENDODONTICS

- Operating Microscope
- Root canal treatment
- Restorative treatments
- *Value added course:* Molar endodontics

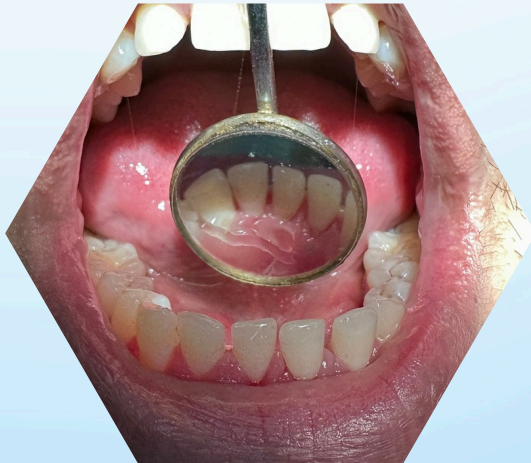

## PERIODONTOLOGY

- Scaling and Polishing
- Lasers
- Minor surgical procedures
- *Value added course:* Hands on laser



## ORAL AND MAXILLOFACIAL SURGERY

- Extractions
- Major and minor surgical procedures
- Implants
- Maxillofacial surgery
- *Value added course:* Implant placement



# Our Services and Facilities



## ORTHODONTICS AND DENTOFACIAL ORTHOPEDICS

- Removable orthodontics
- Fixed orthodontics
- Clear Aligners
- Orthognathic Surgeries
- Myofunctional orthopedics



## PUBLIC HEALTH DENTISTRY

- Rural postings : Lavale and sonawane
- Regular dental camps
- Pit and fissure sealant
- Composite restoration
- Flouride gel application
- Oral prophylaxis



## OTHER FACILITIES

- Routine dental procedures
- Cosmetic procedures
- Special care for physically and mentally challenged patients
- Community services
- Services at subsidized rates

# Courses / Programs Offered

## Bachelor of Dental Surgery (4+1 years Program)

Our intake for B.D.S course is 100 students per year according to permissions given by DCI.

## Master of Dental Surgery (3 years Program) (Total intake - 42)

We offer M.D.S in various dental specialties,

Prosthodontics and Crown and Bridge - 06 Seats/year.

Conservative Dentistry and Endodontics - 06 Seats/year.

Periodontology - 06 Seats/year.

Orthodontics and Dentofacial Orthopedics - 06 Seats/year.

Oral and Maxillofacial surgery - 06 Seats/year.

Oral and Maxillofacial Pathology and Oral Microbiology - 03 Seats/year.

Oral Medicine and Radiology - 03 Seats/year.

Pediatric Dentistry and Preventive Dentistry - 06 Seats/year.

## PhD

We offer PhD in all the 8 specialties of dentistry under reputed guides. The intake and fee structure of the course is subjected to change as per the University guidelines.

## Fee Structure

Course	Fees (2024-25)	
	Regular	NRI
B.D.S	5.50 Lakhs INR	22 K USD
M.D.S (Clinical)	14.50 Lakhs INR	40 K USD
M.D.S (Non-clinical)	9.50 Lakhs INR	25 K USD



# Admission Procedure

All admissions are done according to NEET ranks and DGHS guidelines

## Documents needed :

1	Application Form
2	Provisional Allotment letter
3	Admit card issued by NTA
4	All India NEET Score & Rank Issued by NTA
5	Eligibility in All India Quota seats - Yes/No.
6	Physically Handicap (PH) Certificate ( if applicable)
7	Caste Certificate-( if applicable) i] Caste Certificate ii] Caste Validity Certificate iii] Non Creamy layer Certificate (For OBC)
8	10th Certificate (with date of birth)
9	Statement of marks of 10th std examination.
10	11th Std Marksheet
11	12th mark sheet
12	12th Certificate/provisional 12th certificate
13	Passport size photographs- 6
14	Nationality certificate issued by District Magistrate/ valid Indian passport /School Leaving Certificate of HSC/12th Std. indicating the nationality of the candidate as 'Indian'
15	Domicile Certificate issued by District Magistrate or Competent Authority for issue of such certificate.
16	a) Transfer certificate/College Living from the Institution in which you had studied last. b) Migration Certificate
17	Conduct and Character Certificate from a responsible person.
18	Medical Fitness Certificate. (Annexure - H)
19	Aadhar Card
20	Demand draft of amount of fees : D.D. No. _____ Amount Rs. _____
21	Gap Certificate (if applicable)
22	D1/D2/D3 : Ex-servicemen Certificate, actual service certificate
23	D1/D2 : Domicile Certificate of Defence person
24	D3 : Transfer certificate

**\*Students are instructed to visit [mcc.nic.in](http://mcc.nic.in)**

# SOCIAL MEDIA PRESENCE

Our Institute is regularly carrying out ongoing digital marketing initiatives for the last three years via educational videos, pre and post photos of patients, testimonials via the patient, educational charts which are being posted on our social media platforms.

Following are the social media handles for you to follow, like and share all posts.

**Facebook-** 

<https://www.facebook.com/Bharati-Dental-Hospital-Pune-108233548070928>

**Instagram -** 

<https://www.instagram.com/bharatidentalhospitalspune/>

**Twitter -** 

<https://twitter.com/bdentalhospital>

**Linkedin -** 

<https://www.linkedin.com/company/bharati-dental-hospital-pune/>



**Scan to visit our college website**